

PREPARED FOR
RON LARKIN

PLAT OF SURVEY

- OF -

PATHFINDER SURVEYING INC.
(formerly)
J.K. SURVEYING INC.
P.O BOX 322
LAKE GENEVA, WI. 53147
WWW.PATHFINDERSURVEYING.NET
262-248-8303

LOT 32 PEARSON'S SUBDIVISION, LOCATED IN THE NE 1/4 OF SECTION 35, TOWN
2 NORTH, RANGE 17 EAST, OF THE FOURTH PRINCIPAL MERIDIAN, CITY OF LAKE
GENEVA, WALWORTH COUNTY, WISCONSIN.

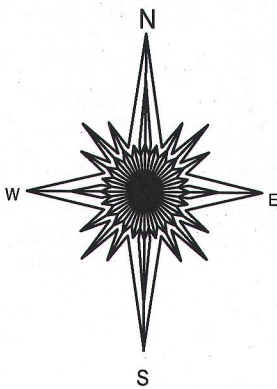
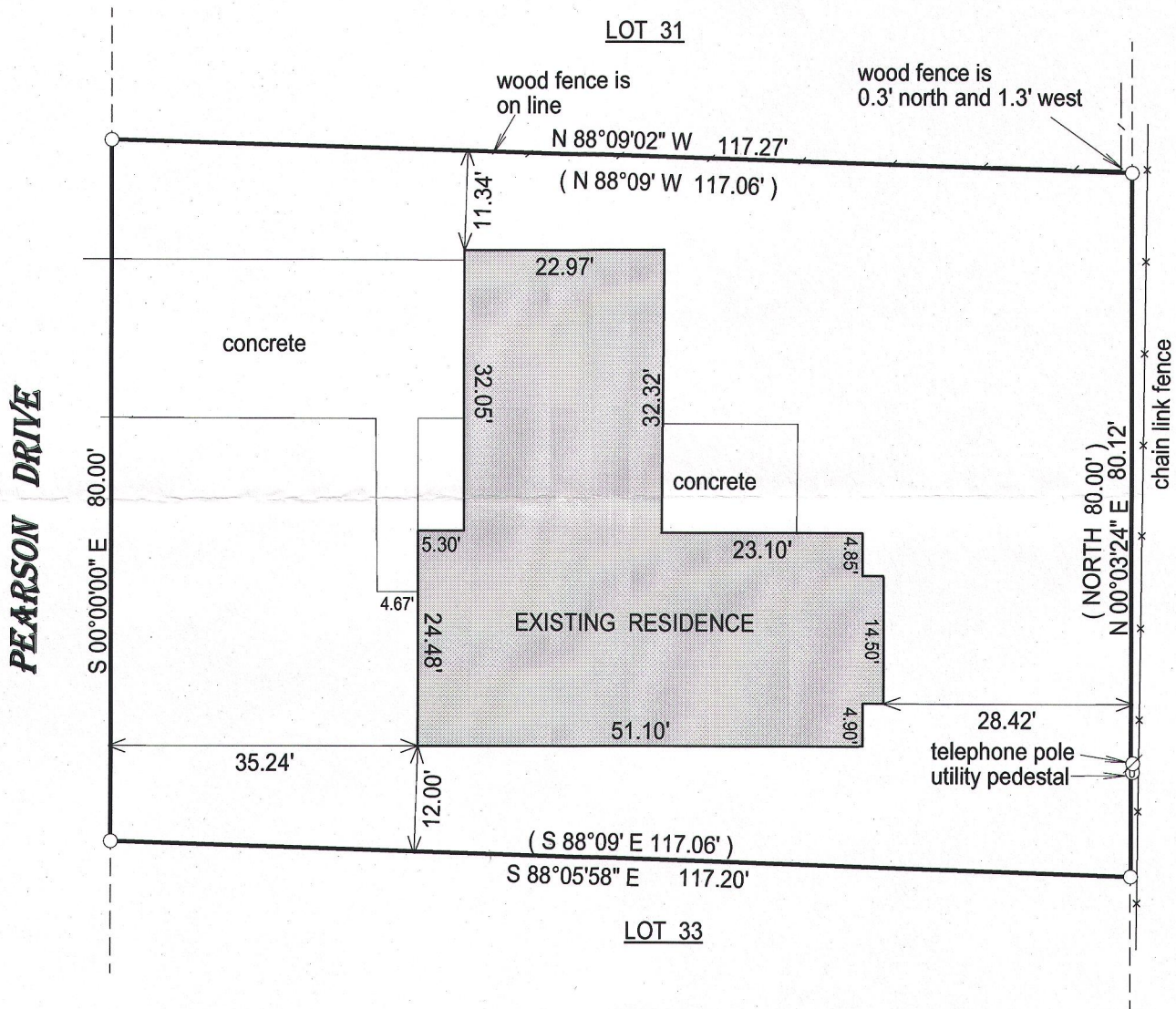

BASIS OF BEARING OF THIS PLAT: THE EAST LINE OF PEARSON DR.
WAS ASSUMED TO BEAR SOUTH, AS RECORDED ON THE RECORD PLAT.

I hereby certify that I have surveyed the above- described property and the
above map is a true representation thereof and shows the size and
location of the property, its exterior boundaries, the location and
dimensions of all structures thereon, fences, apparrant easements and
roadways and visible encroachments if any.

This survey is made for the present owners of the property, and those who
purchase, mortgage, or guarantee the title thereto, within one year from
the date hereof.

DATED THIS 11TH DAY OF MARCH, 2015.

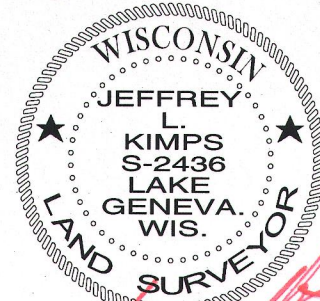
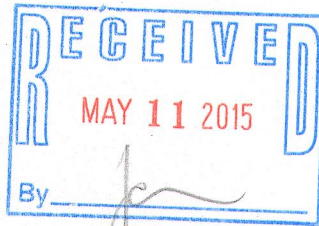

JEFFREY L. KIMPS S - 2436
Wisconsin Registered Land Surveyor
(original if signed in red)

- () = recorded as
- = found iron bar
- = found iron pipe
- = set iron pipe
- = set iron bar

SCALE 1" = 20'

JOB # 15-54

TAX ID # ZP00032

ZP-32

007-3132